



AMHS Extended Day Program

2024-2025

Quick Links

Dates & Times

Staffing

Courses & Rosters

Teacher Responsibilities

Grade Change Instructions

Program Screening Tools

Recapture Contracts

Discipline

Health Conditions

Additional Hyperlinks

- *Registration Form
- *SLP & Compact
- AMHS Program Proposal
- Staffing Spreadsheet
- HS Memo
- Transportation- Caleb Friend
~~Dennis Grad~~
- Snack Form- Janis
Campbell-Aikens
- Nurse- health alerts (Ricca & Sondra)
- Building Usage form- Kristie & Lance

Dates & Times

November 18 ~ May 22

**Monday, Tuesday,
Wednesday &
Thursday**

3:10pm ~ 4:40pm

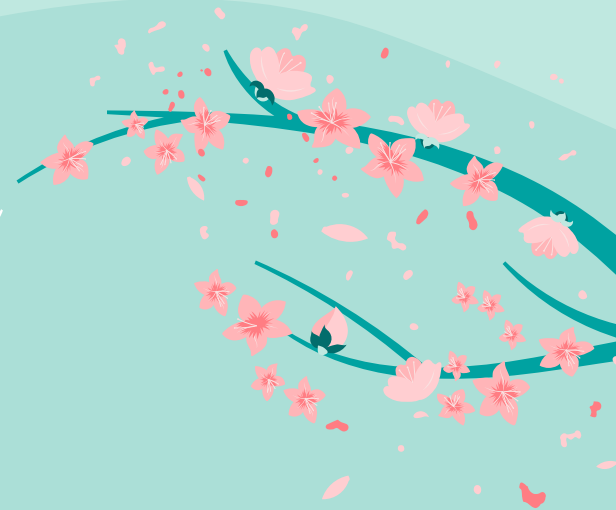

Title I & LAP Funded Extended Learning

Ensuring extended learning opportunities for students at-risk is supported in District Strategic Plan 2017-2022 stating, “We believe each child can learn at high levels and each staff member has a responsibility to make this a reality.”

During the 24/25 school year Auburn has the unique opportunity to leverage Title I, LAP, and LAP HP funding for planning and implementing activities related to supplemental afterschool programs, including addressing the needs of low-income students, students with disabilities, English learners, migrant students, students experiencing homelessness, and children in foster care.

Funding per school:

- *\$15,000 Title I, LAP, or LAP HP Funds*
- *\$500 from Basic Ed for snacks*

Program Focus:

- *Math, ELA , Credit Recapture and Recovery first*
- *Enhancements include science, the arts,*
- *Other content areas supporting identified student needs and/or interest.*

Discipline



1. Behavioral issues...etc can be directed to Terri; 1st incident is a warning (**document it**)
2. 2nd incident the student is exited from the program (**document it**)
3. Contact home and add it to your guardian communication log: Log & Responses

Staffing & Room numbers

Teacher planning and program prep: (15 minutes of planning per 1 hour of instruction + 6 hours of pre-program preparation).

Teacher Last Name	Teacher First Name	Course/s	What day/s	room number
Bendt	Heidi	Language Arts, Social Studies	Monday, Tuesday, Wednesday, Thursday	234
Bowden	Michael	Math	Monday, Tuesday, Wednesday, Thursday	316
Furth	John	Math	Monday	304
Hagen	Abigail	Science, Math	Monday, Tuesday	420
Hostetter	Jayme	science	Tuesday	407
Koziol	Alec	Math	Tuesday, Thursday	911
LaFayette	Leslie	French & Spanish	Thursday	306
Lee	Jessica	misc	Monday, Wednesday, Thursday	303
Lewis	Shanessy	Multiple Language Learner*	Monday, Wednesday	315
Preston	David	Math	Monday	901
Schlagel	Viktoriya	Math	Monday, Tuesday, Wednesday, Thursday	235



Course Rosters & Attendance (T, P, A, R)

In order to have programs approved, schools must have a **minimum of 15 students in a grade level**. Sections should not exceed 25 students. Each section must have one certificated staff member operating as lead teacher, and organizer. A wait list should be maintained for numbers in excess of **25** at each grade. A second section within a grade level may be approved once the total count of eligible students reaches 40.

Teacher Responsibilities

- Get roster from coordinator
- Planning: Communicate with original teacher to establish skills required
- Send a reminder to students before beginning the program (suggestion- place them in a RECAP classroom or REMIND app to streamline communication)
- Walk students to the FRONT of the building for parent pick-up or bus
- ~~Send home Student Parent Compact/Student Learning Plan (Track returns with at least 3 attempts made.)~~ This is already part of registration materials
- Complete compliance documents provided by the Coordinator (Attendance, Lesson Plans, Pre/post results)
- Send home Student Progress Report at the end of program or end of trimester. ([Student Learning Plan with updated scores](#))- 3 points of contact home
- Give Student Records to the Coordinator (Communications, Invitations, School Parent Compact/Students Learning Plans with tracking, Assessments used for Progress Monitoring, Completed Progress Report [Extended Learning Student Records - Google Docs](#)

Please let me know if you are not set up in Skyward yet. Teacher planning and program prep: (**15 minutes** of planning per 1 hour of instruction + **6 hours** of pre-program preparation). Enter **Ext Lrn LAP** not to exceed **18 hours**



Program Screening Tools

9th through 12th Grade - Select two data points (graduation assistance)

- [Student E Grades](#)
- Teacher Recommendation
- SBA L1 or L2 and/or IXL scores
- ~~Avg. of Classroom Based Assessments~~

Recapture Contracts

1. Check the attached list to see what is needed
2. Ask the original teacher for the work
3. Once the student has completed the work go back to the ALL STUDENTS tab to see if there is another class they need to recap

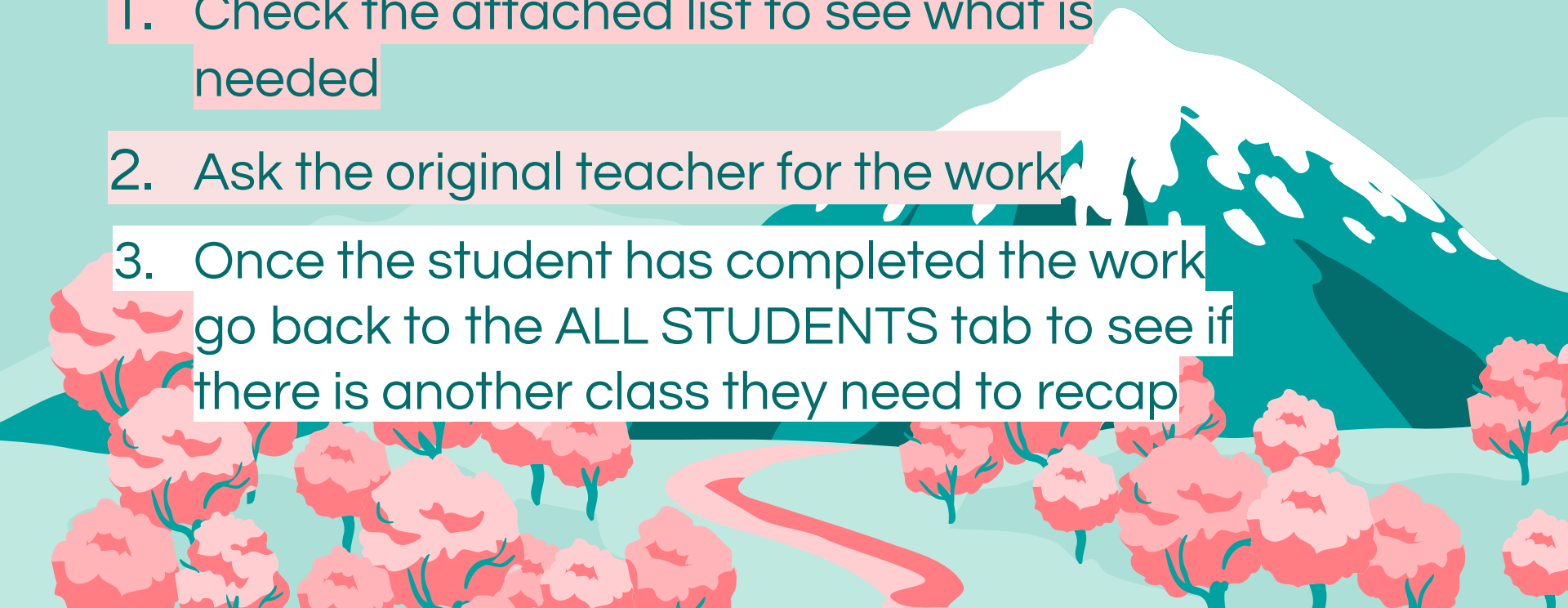



Grade Change Instructions

Teachers, provide Jessica Lee with:

- 1) Finalized SLP (student learning plan)- hard copy
- 2) Attendance sheet- digital
- 3) Original & Final percentage- digital

Jessica will submit all compliance documents to District and submit grade changes directly to Registrar

Health Conditions



End of Program Results

LINK

Add your students to this spreadsheet to indicate growth (if any). There are two tabs, one for **recapture** and another for **support**.



Last Name	First Name	Course/s	What day/s	room
Bendt	Heidi	Language Arts, Social Studies	Monday, Tuesday, Wednesday, Thursday	234
Bowden	Michael	Math	Monday, Tuesday, Wednesday, Thursday	316
Furth	John	Math	Monday	304
Hagen	Abigail	Science, Math	Monday, Tuesday	420
Hostetter	Jayme	science	Tuesday	407
Koziol	Alec	Math	Tuesday, Thursday	911
LaFayette	Leslie	French & Spanish	Thursday	306
Lee	Jessica	misc	Monday, Wednesday, Thursday	303
Lewis	Shanessy	Multiple Language Learner*	Monday, Wednesday	315
Preston	David	Math	Monday	901
Schlagel	Viktoriya	Math	Monday, Tuesday, Wednesday, Thursday	235

Extended Learning

Recapture & Homework Support
3:10PM - 4:40PM

Monday	Tuesday	Wednesday	Thursday
Language Arts & Social Studies (234)	Language Arts & Social Studies (234)	Language Arts & Social Studies (234)	Language Arts & Social Studies (234)
Math (901, 316, 304, 235)	Math (316, 235)	Math (316, 235)	Math (911, 316, 235)
Science (420)	Science (407 & 420)	MLL (315)	French & Spanish (306)
MLL (315)	MLL (911)	Misc (303)	Misc (303)
Misc (303)			

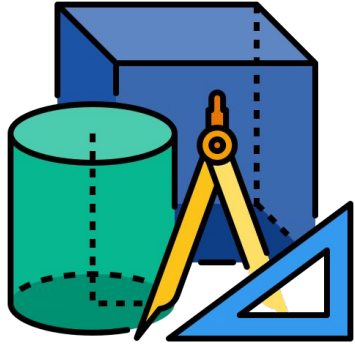

Geometry
Mr. Furth
Room 304



Mondays
3:10~4:40PM

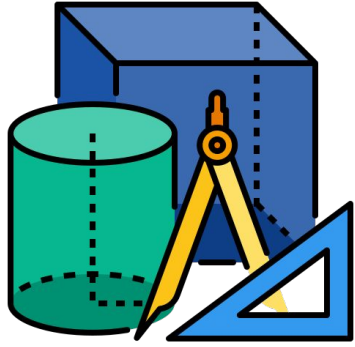

Geometry
Mr. Bowden
Room 316



Mon, Tues,
Wed & Thurs
3:10~4:40PM

$$y = \sin x$$

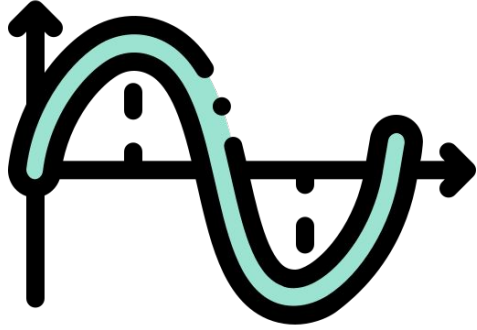

Trigonometry
Mrs. Schlager
Room 235



Mon, Tues,
Wed & Thurs

3:10~4:40PM

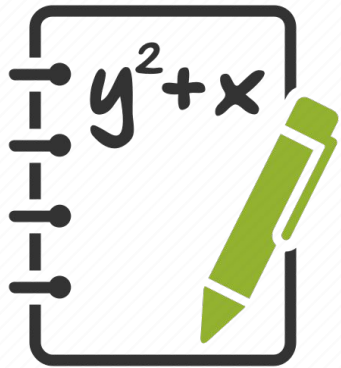

Algebra
Mr. Preston
Room 901



Mondays
3:10~4:40PM



Social Studies &
Language Arts
Mrs. Bendt
Room 234

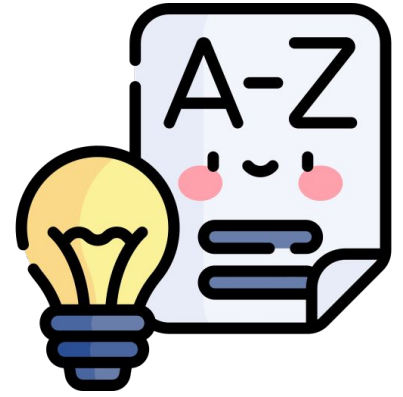

Mon, Tues,
Wed & Thurs
3:10~4:40PM



Science
Ms. Hagen
Room 420



*Monday
& Tuesday*

3:10~4:40PM



Language Arts & Biology
Mr. Lewis
Room 315



*Monday &
Wednesday*

3:10~4:40PM



Chemistry
Mrs.
Hostetter
Room 407



Tuesdays
3:10~4:40PM



Xello & Misc
Lee Sensei
Room 303



*Mon, Wed
& Thurs*

3:10~4:40PM



French & Spanish
Mrs. LaFayette
Room 306



Thursdays
3:10~4:40PM